LWF-Fläche Alptal

Installationskarte

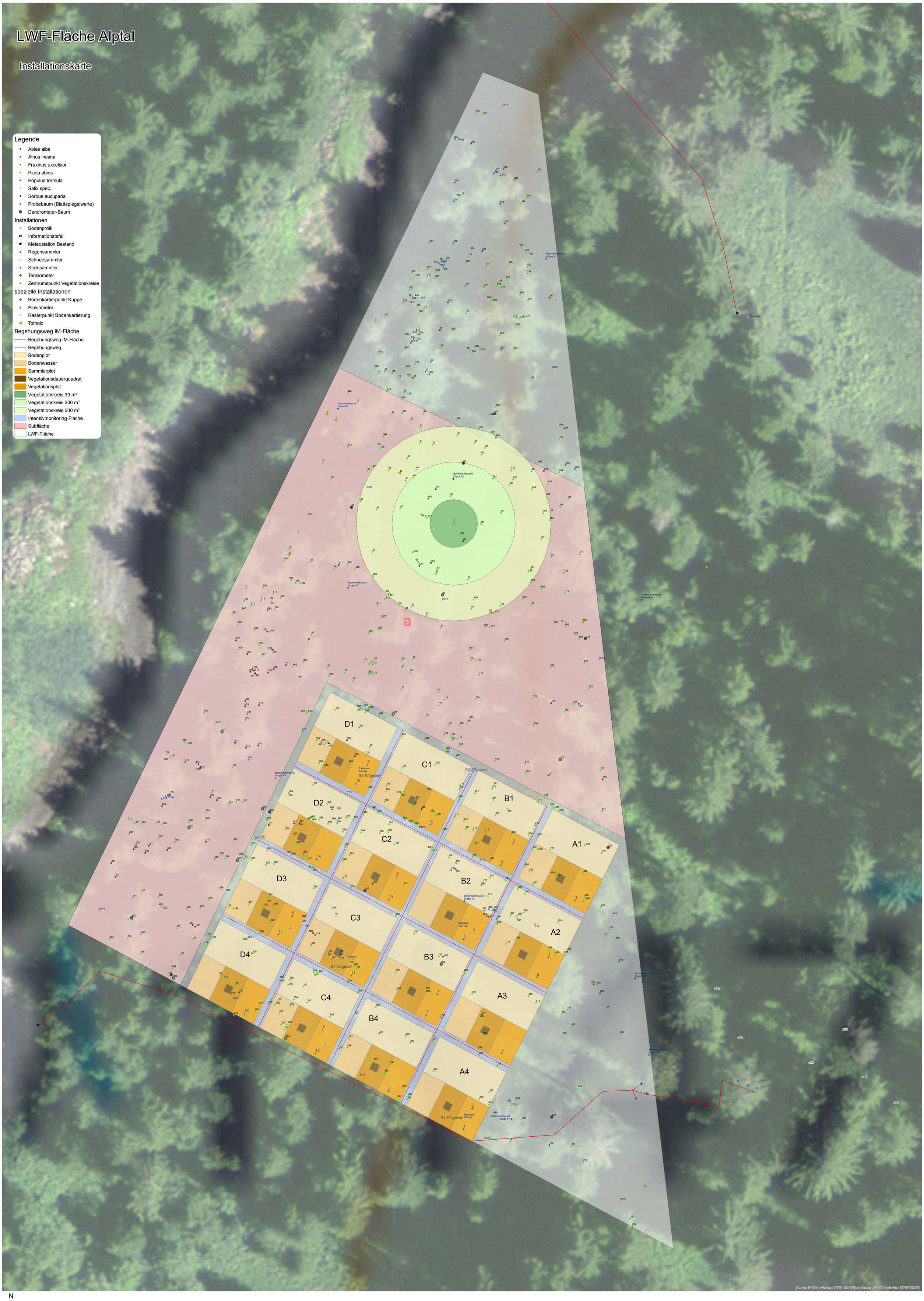

WSL/LWF, Joël Borner, 2017